13

speak of, so, it's the hard - knock row we hoe!

Instrumental Cues

(ANNIE)

Cot - ton blan-kets,

(ALL ORPHANS)

'stead - a wool!

(ANNIE)

Emp - ty bel - lies,

mp *sfz* *sfz*

16

mp *sfz* *sfz*

(ALL ORPHANS)

'stead - a full!

It's the hard - knock life!

(ANNIE)

Don't it

sfz *sfz* *sfz*

Vln. *mp*

sfz *sfz* *sfz*

Tbn.

19

sfz *sfz* *sfz*

START

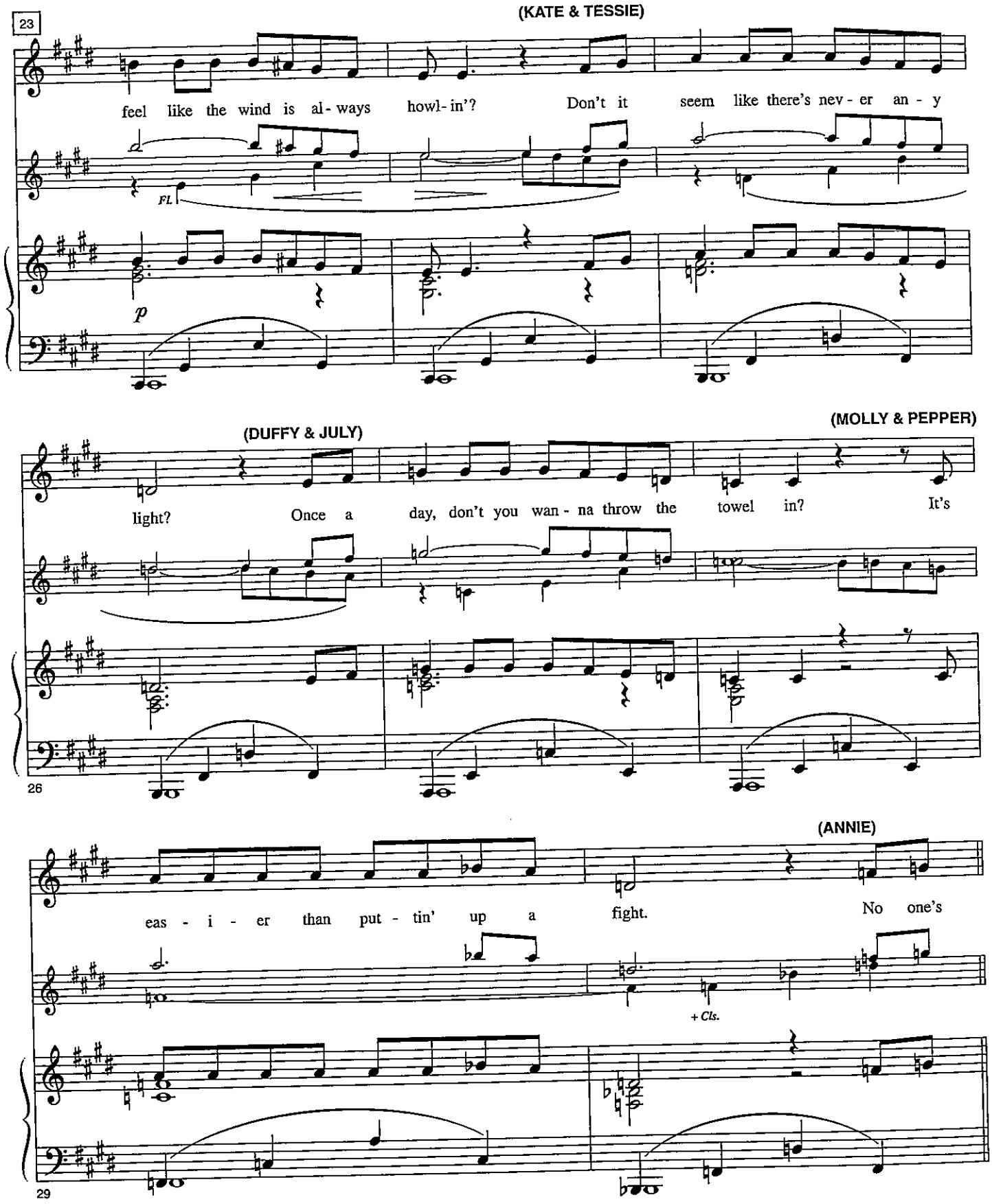
23
(KATE & TESSIE)
feel like the wind is al - ways howl - in'? Don't it seem like there's nev - er an - y
Fl.
p
(DUFFY & JULY)
(MOLLY & PEPPER)
light? Once a day, don't you wan - na throw the towel in? It's
26
(ANNIE)
eas - i - er than put - tin' up a fight. No one's
+ Cls.
29

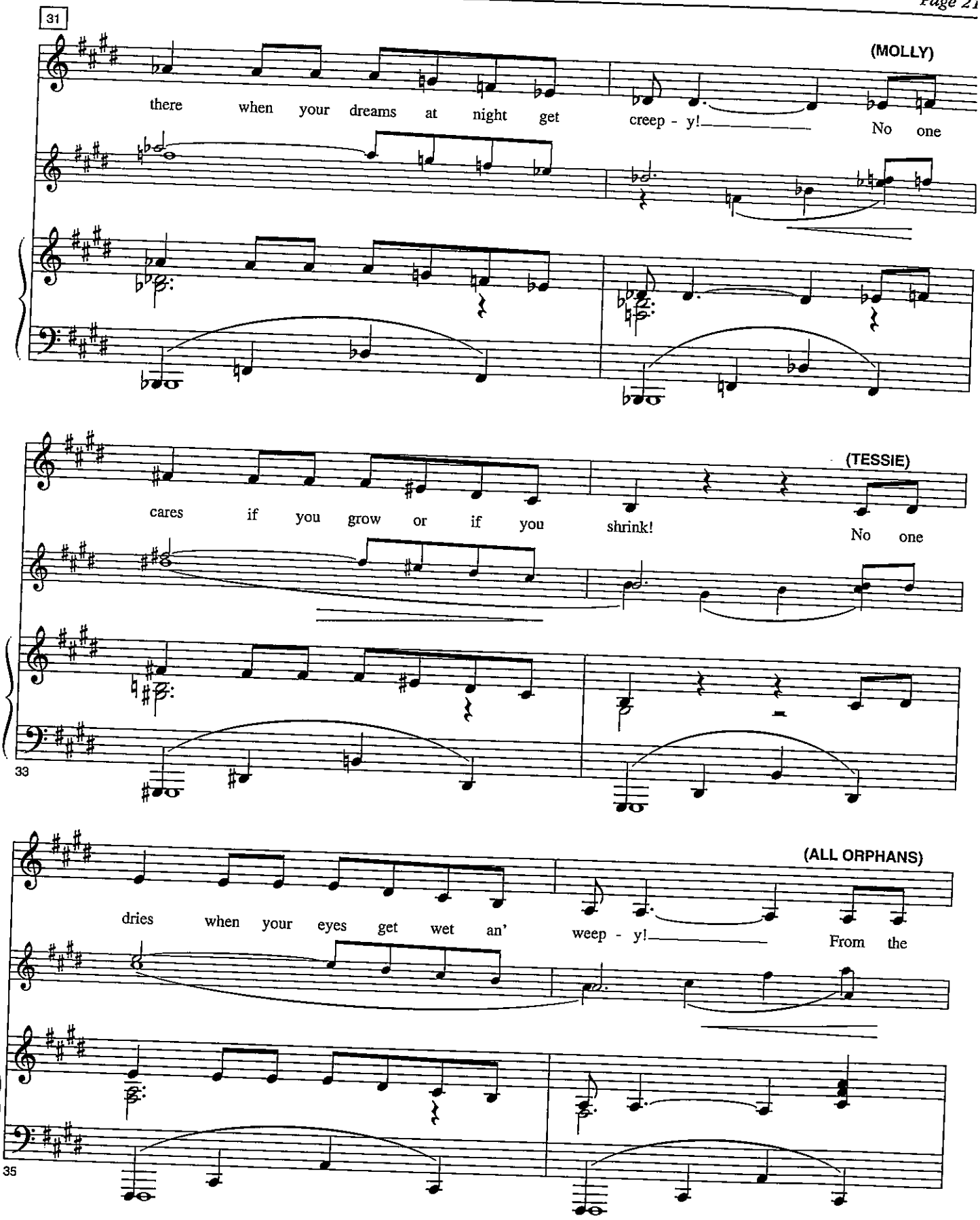
31
(MOLLY)
there when your dreams at night get creep - y! No one
(TESSIE)
cares if you grow or if you shrink! No one
33
(ALL ORPHANS)
dries when your eyes get wet an' weep - y! From the
35

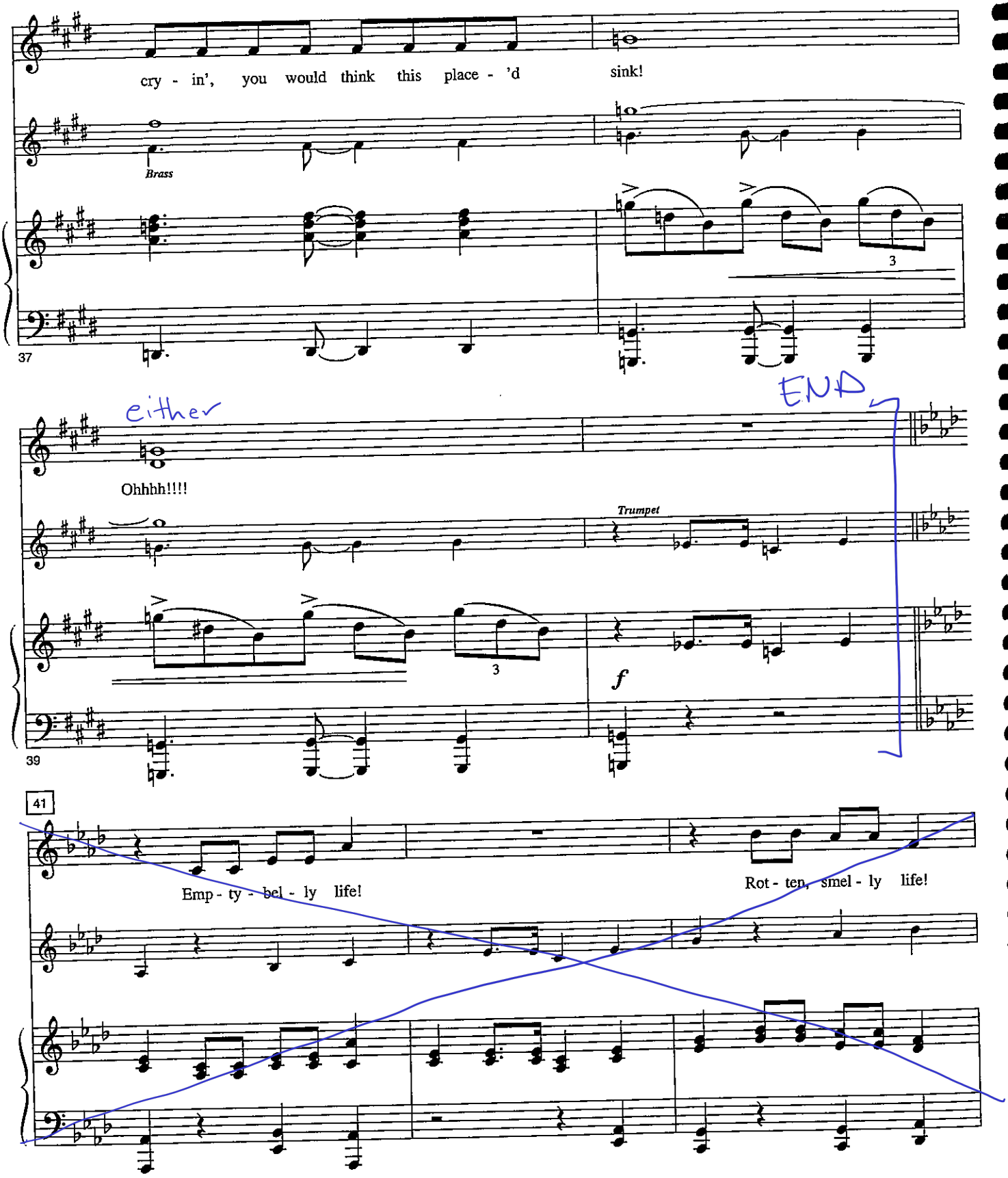
cry - in', you would think this place - 'd sink!
Brass
37
either
END
Ohhhh!!!!
Trumpet
f
39
41
Emp - ty - bel - ly life!
Rot - ten, smel - ly life!